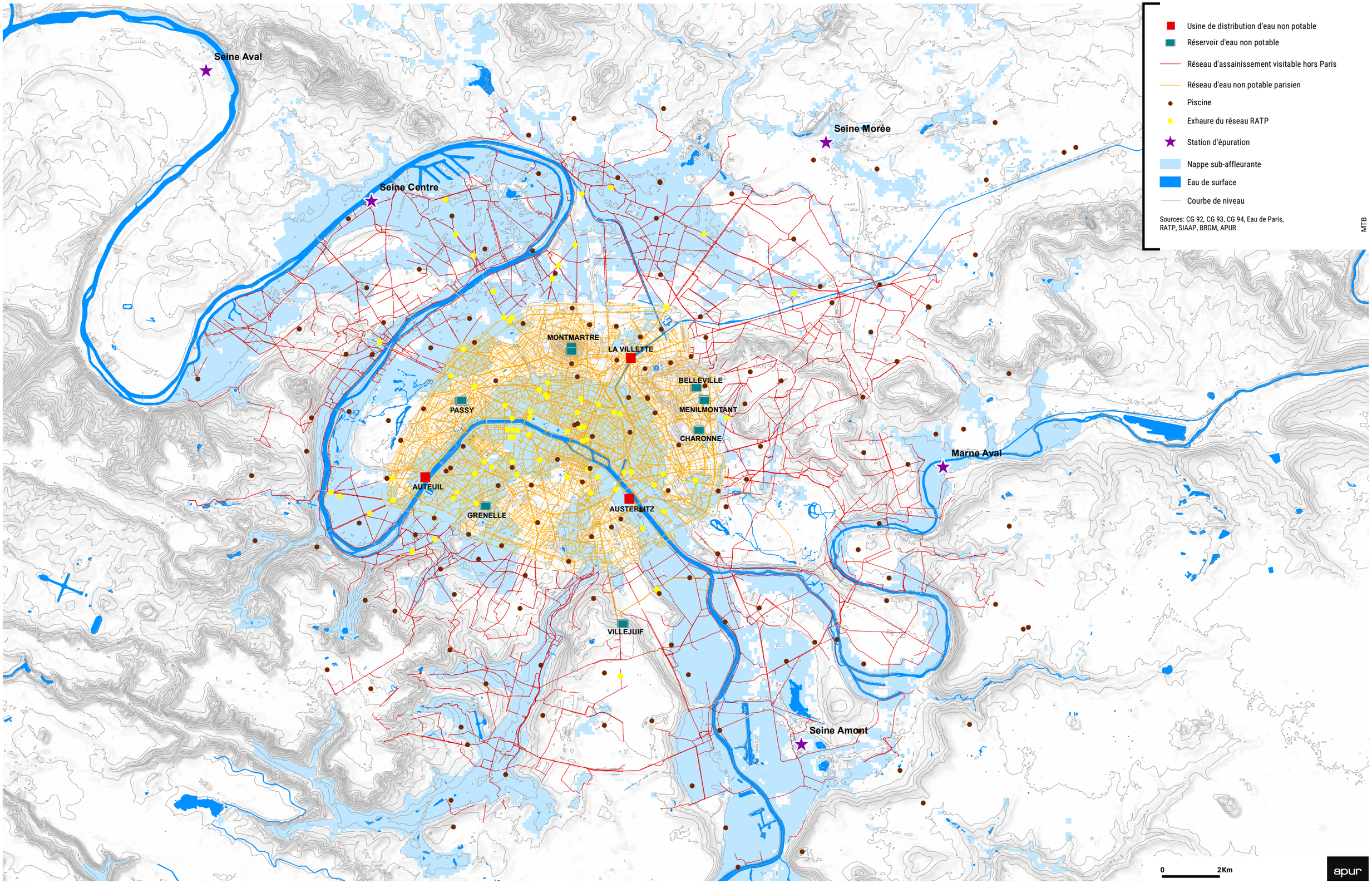ÉTAT DES RESSOURCES EN EAU BRUTE